

Install Desktop Experience

```
Administrator: Command Prompt - servermanagercmd -install desktop-experience  
C:\>servermanagercmd -install desktop-experience  
.....  
0101news.com
```

Restart

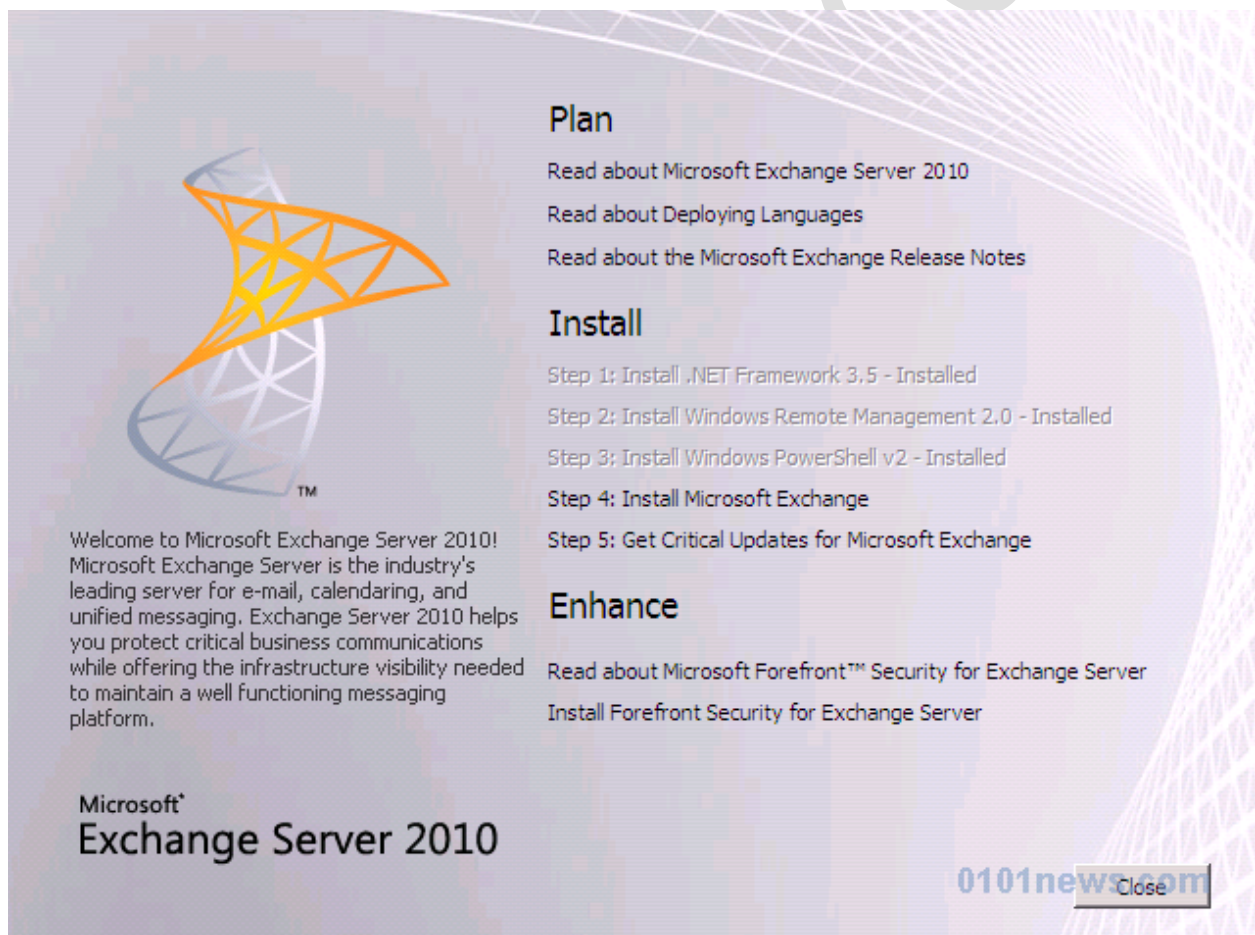

Plan

- [Read about Microsoft Exchange Server 2010](#)
- [Read about Deploying Languages](#)
- [Read about the Microsoft Exchange Release Notes](#)

Install

- Step 1: Install .NET Framework 3.5 - Installed
- Step 2: Install Windows Remote Management 2.0 - Installed
- Step 3: Install Windows PowerShell v2 - Installed
- Step 4: Install Microsoft Exchange
- Step 5: Get Critical Updates for Microsoft Exchange

Enhance

- [Read about Microsoft Forefront™ Security for Exchange Server](#)
- [Install Forefront Security for Exchange Server](#)

Microsoft
Exchange Server 2010

0101news.com

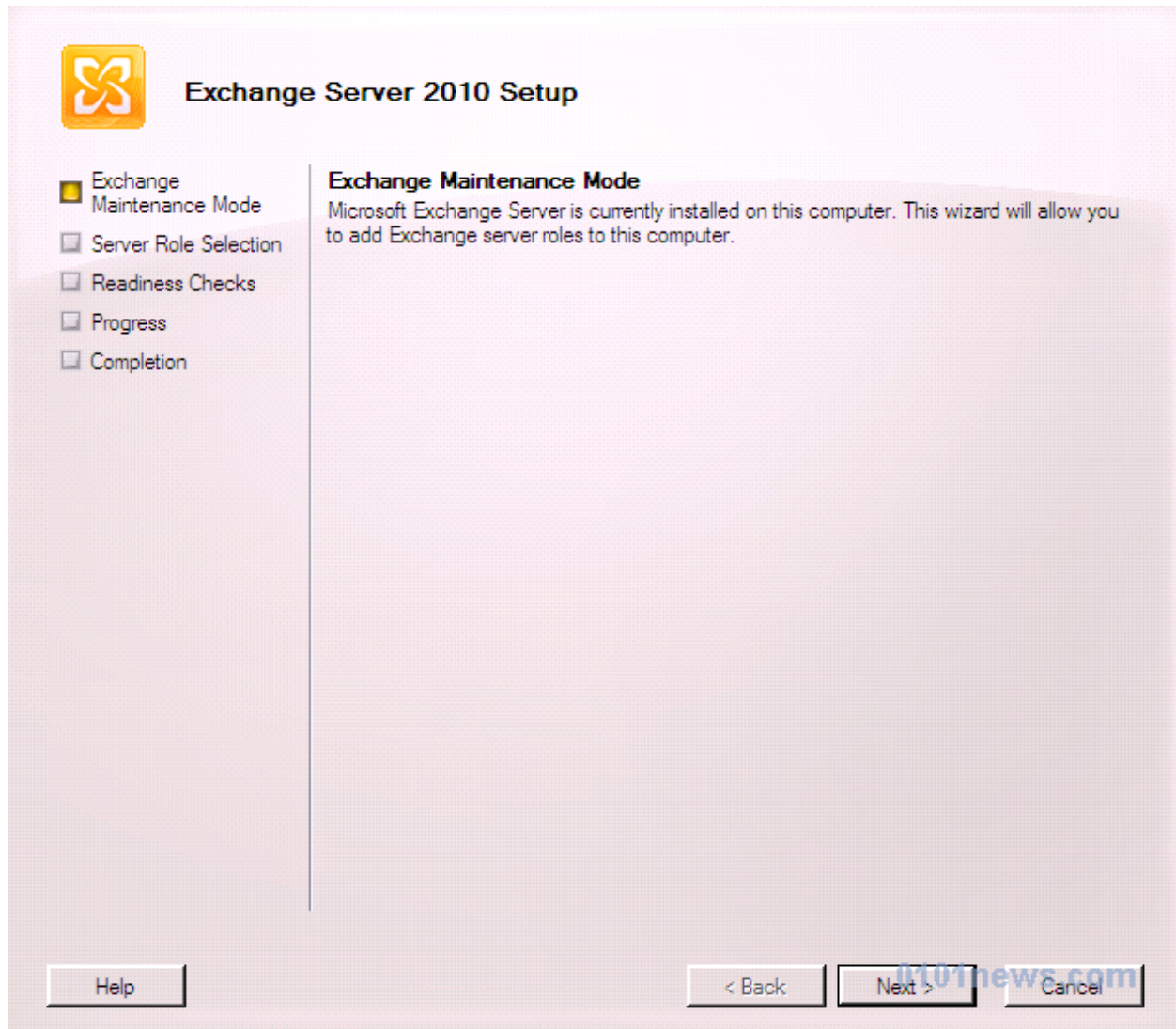

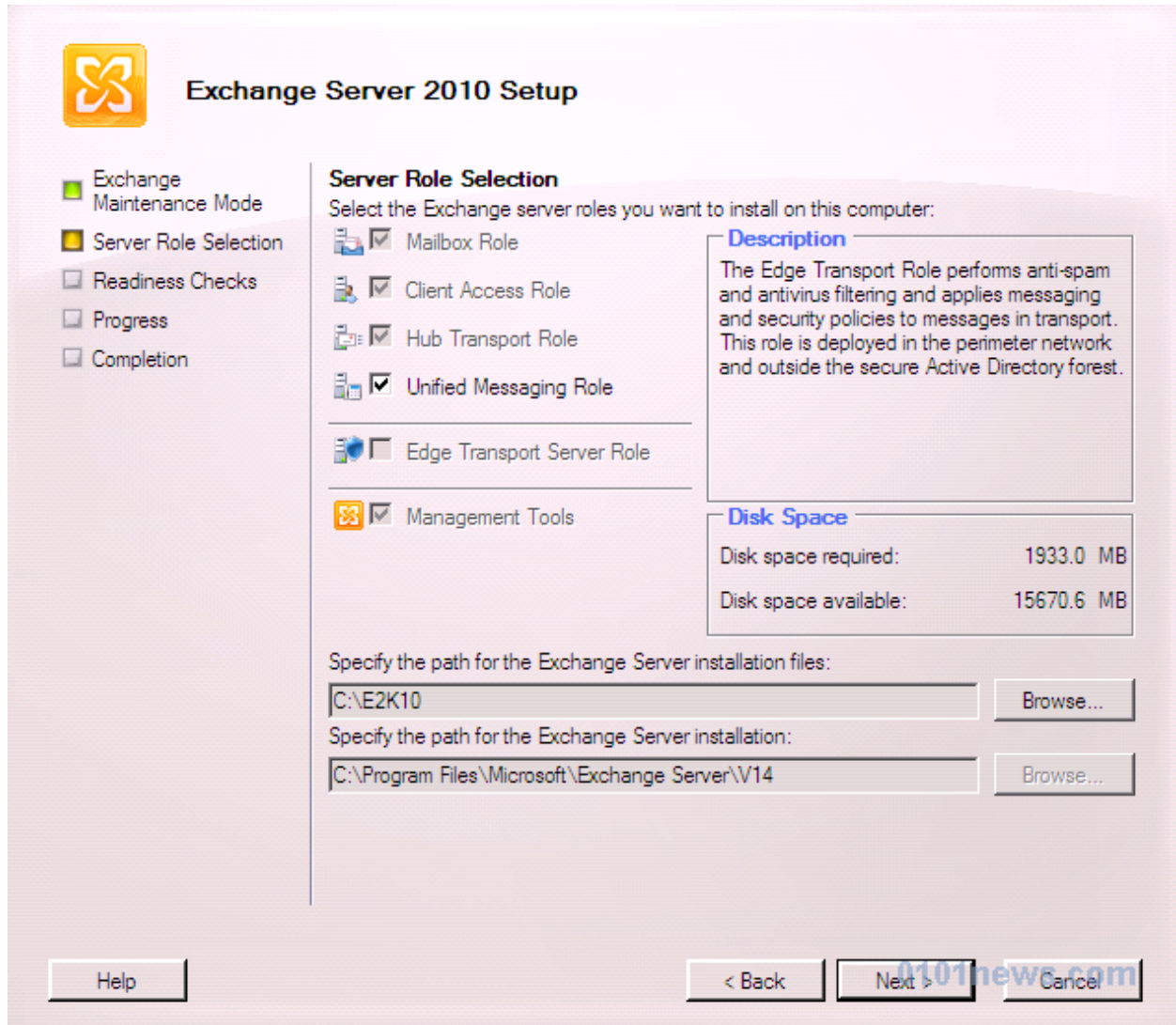

Exchange Server 2010 Setup

- Exchange Maintenance Mode
- Server Role Selection**
- Readiness Checks
- Progress
- Completion

Server Role Selection
Select the Exchange server roles you want to install on this computer:

- Mailbox Role
- Client Access Role
- Hub Transport Role
- Unified Messaging Role
- Edge Transport Server Role
- Management Tools

Description
The Edge Transport Role performs anti-spam and antivirus filtering and applies messaging and security policies to messages in transport. This role is deployed in the perimeter network and outside the secure Active Directory forest.

Disk Space

Disk space required:	1933.0 MB
Disk space available:	15670.6 MB

Specify the path for the Exchange Server installation files:
C:\E2K10

Specify the path for the Exchange Server installation:
C:\Program Files\Microsoft\Exchange Server\V14

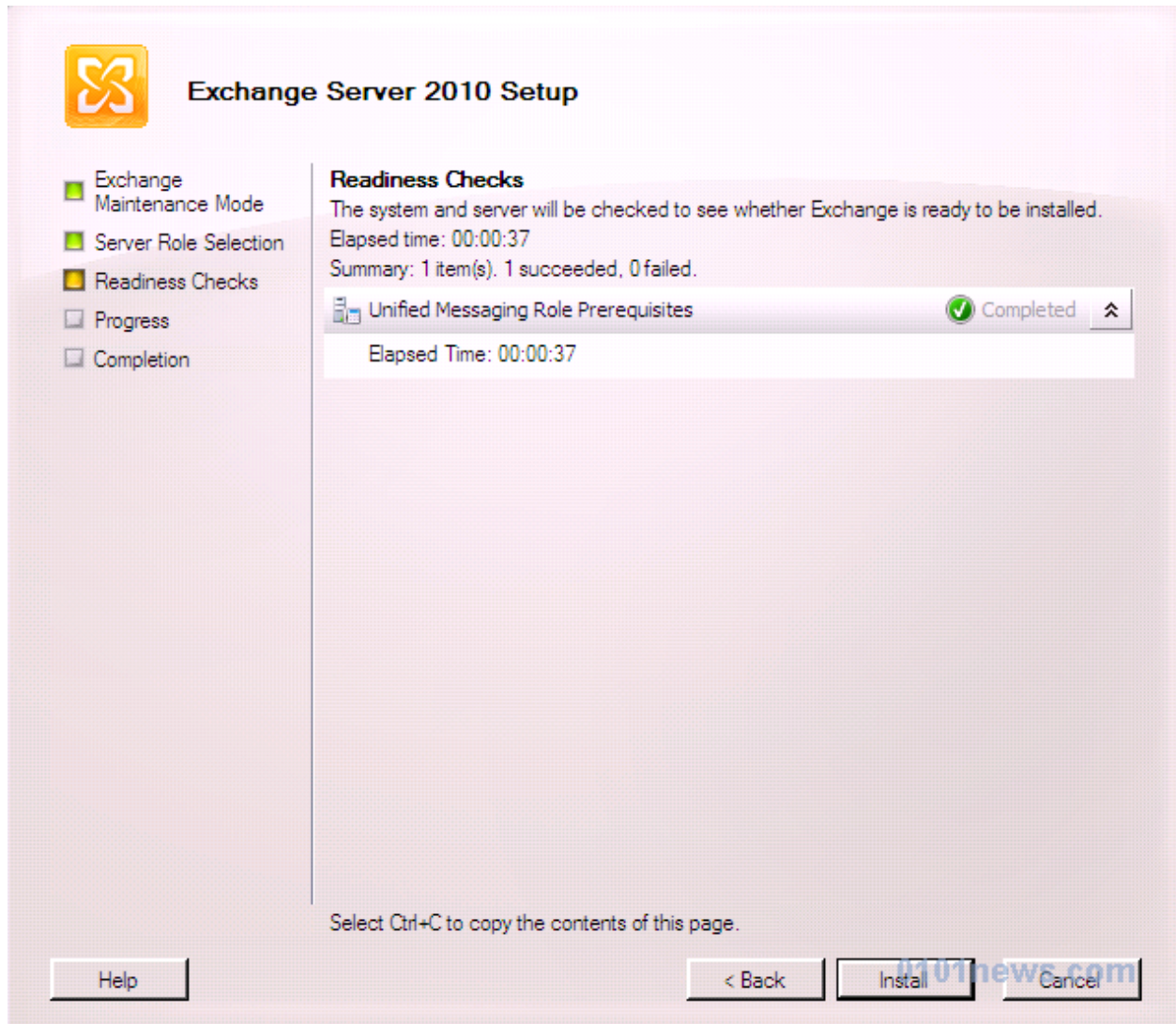

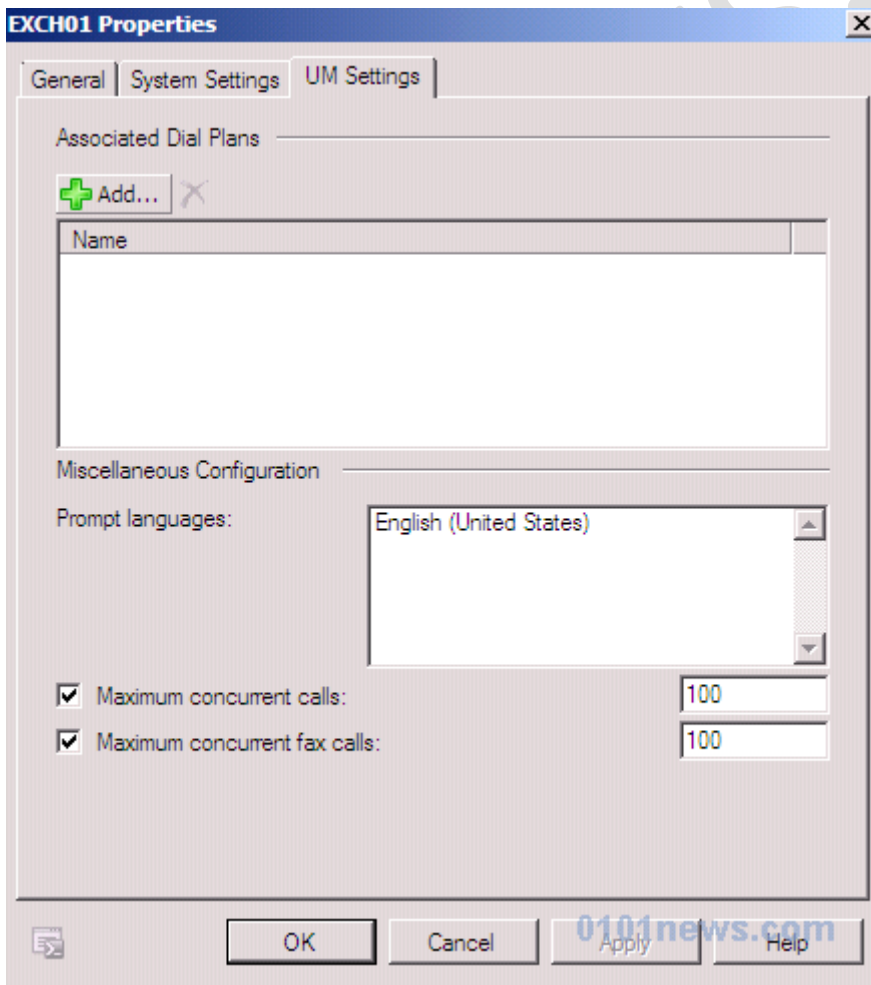
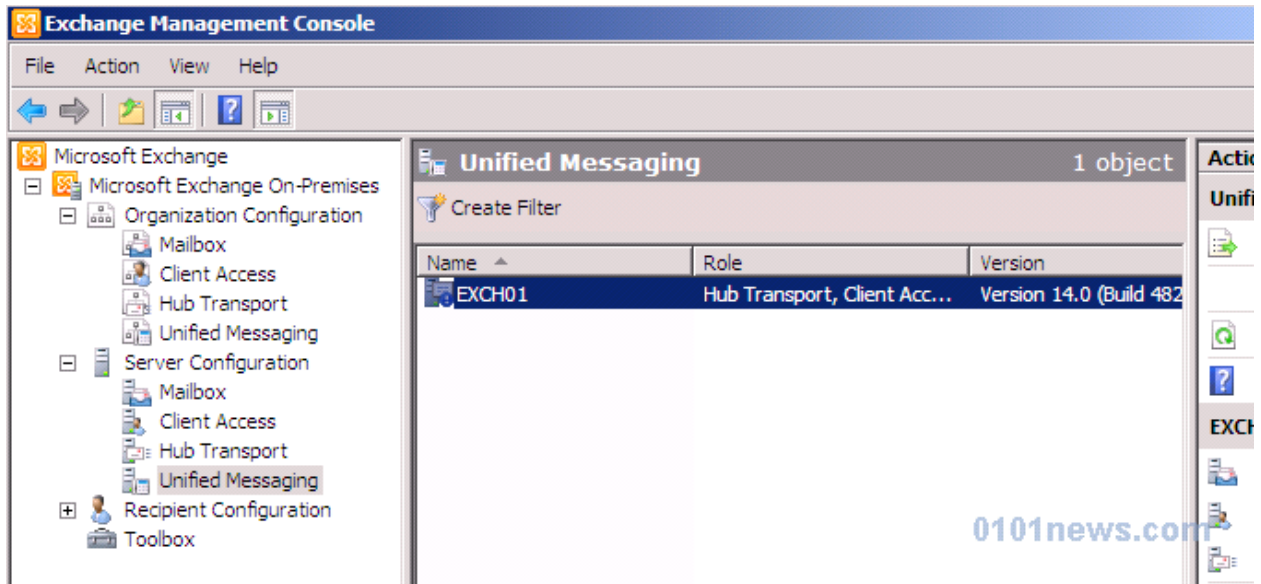

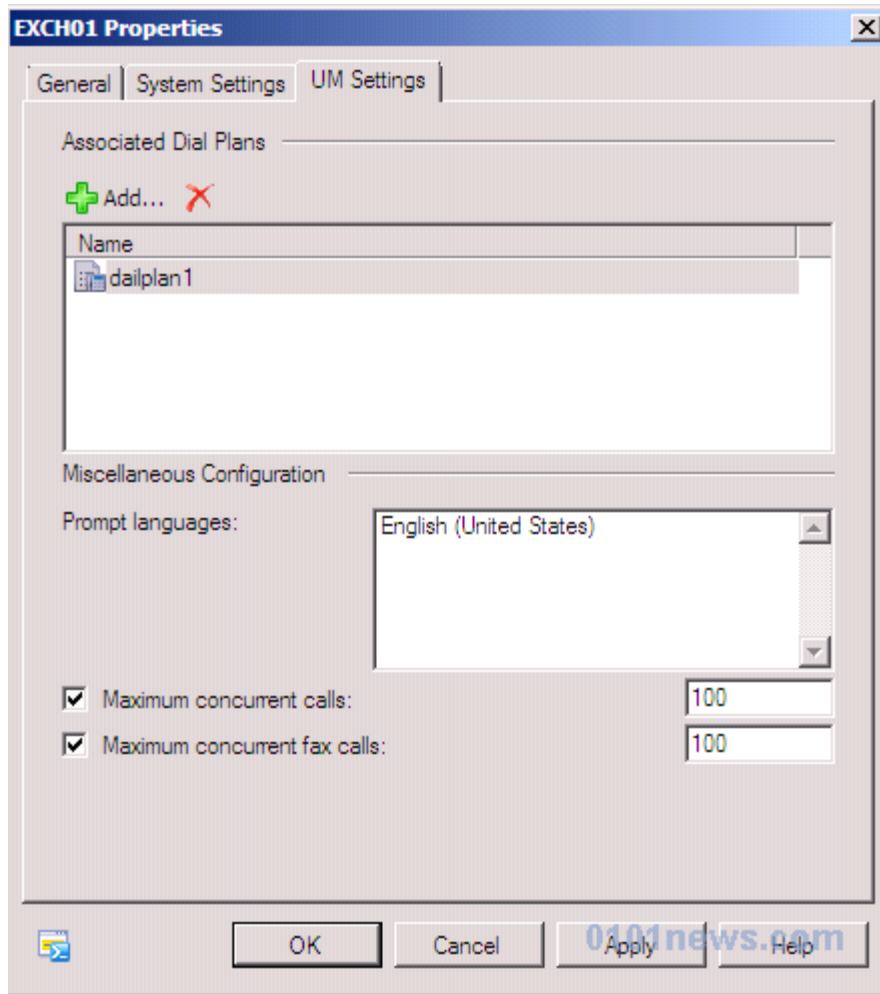

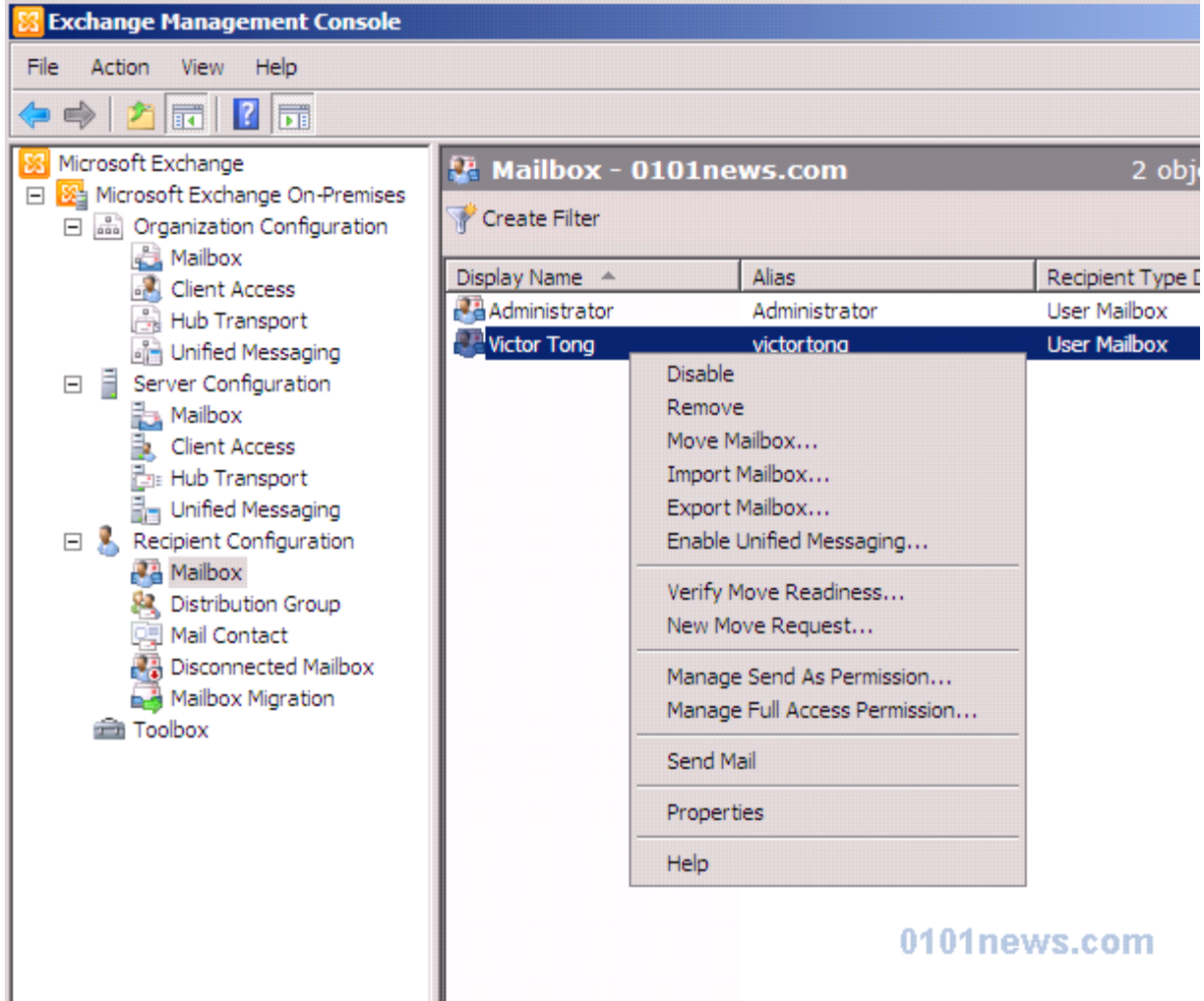

0101news.com

Enable Unified Messaging

- Introduction
- Extension Configuration
- Enable Unified Messaging
- Completion

Introduction

The selected mailbox will be enabled for Unified Messaging. Upon completion, an e-mail message will be sent to the mailbox notifying the user that they have been enabled for Unified Messaging. The message will include the PIN and the number to dial to gain access to their mailbox. By default, an extension number and PIN are automatically generated. You can also manually specify an extension number and PIN.

Unified Messaging Mailbox Policy:

dailplan1 Default Policy

PIN Settings

Automatically generate PIN to access Outlook Voice Access

Manually specify PIN:

Require user to reset PIN at first telephone logon

Unified Messaging is a premium feature and requires an Exchange Enterprise Client Access License (CAL) to enable it for the mailbox.

Enable Unified Messaging

- Introduction
- Extension Configuration
- Enable Unified Messaging
- Completion

Extension Configuration

Automatically generated mailbox extension

Manually entered mailbox extension:

SIP Resource Identifier _____

This refers to a SIP address of a UM-enabled user when a SIP URI dial plan is used. For example, tonysmith@contoso.com. When an E.164 dial plan is used, this would refer to the E.164 address of the user. For example, +14255551234.

Automatically generated SIP resource identifier:

Manually entered SIP resource identifier:

Help < Back Next > Cancel

Enable Unified Messaging

- Introduction
- Extension Configuration
- Enable Unified Messaging
- Completion

Enable Unified Messaging
When you click Enable, the following recipient will be UM enabled.

Configuration Summary:

Victor Tong

Unified Messaging Mailbox Policy: dailplan1 Default Policy
Mailbox Extensions: 701
Specify PIN to access Unified Messaging

Select Ctrl+C to copy the contents of this page.

Help < Back Enable Cancel

Enable Unified Messaging

- Introduction
- Extension Configuration
- Enable Unified Messaging**
- Completion

Completion
The wizard completed successfully. Click Finish to close this wizard.
Elapsed time: 00:00:09
Summary: 1 item(s). 1 succeeded, 0 failed.

Exchange Management Shell command completed:
'0101news.com/Users/Victor Tong'| Enable-UMMailbox -Pin '330922' -PinExpired \$false -UMMailboxPolicy 'dailplan1 Default Policy' -Extensions '701'
Elapsed Time: 00:00:04

Select Ctrl+C to copy the contents of this page.

Help < Back Finish Cancel